



FOR CONTINUATION REFER WAD130330-C10

FOR CONTINUATION REFER WAD130330-C12

NOTE:
ALL EXISTING SERVICE LOCATIONS SHOWN ARE FROM THIRD PARTY RECORDS AND NO GUARANTEE CAN BE GIVEN AS TO THEIR ACCURACY. SERVICE DEPTHS TO BE DETERMINED BY THE CONTRACTOR. SERVICE LOCATION/DEPTH ARE TO BE UNDERTAKEN ON SITE BY THE CONTRACTOR PRIOR TO WORKS. NOT ALL SERVICES ARE SHOWN.

FOR CONTINUATION REFER WAD130330-C15

LEGEND

- | | | | | | |
|--|---------------------------------------|--|---------------------|--|-------------------------------------|
| | RECYCLED WATER FEEDER MAIN (125 HDPE) | | EXISTING WATER | | EXISTING ELECTRICITY |
| | RECYCLED WATER FEEDER MAIN (180 HDPE) | | EXISTING SEWER | | EXISTING ELECTRICITY (HIGH VOLTAGE) |
| | RECYCLED WATER TRUNK MAIN (280 HDPE) | | EXISTING STORMWATER | | EXISTING OPTICAL FIBRE |
| | GV GATE VALVE | | EXISTING GAS | | EXISTING AMCOM/SABRENET |
| | AV AIR VALVE | | EXISTING TELSTRA | | EXISTING NEXTGEN |
| | HV HYDRANT VALVE | | EXISTING OPTUS | | |

When sheet printed full size, the scale bar is 100mm.
0 50 100mm

PLAN
20 10 0 20 40
SCALE 1:1000



TENDER ISSUE
NOT FOR CONSTRUCTION

REV.	DATE	DESCRIPTION	DRAFT	ENG.	CHKD
A	02.09.14	TENDER ISSUE	JJW	TR	NS
B	03.02.15	TENDER ISSUE	JJW	TR	NS

W&G
WALLBRIDGE & GILBERT
Consulting Engineers
60 Wyatt Street Adelaide South Australia 5000
Telephone (08) 8223 7433 Facsimile (08) 8232 0967
Email adelaide@wgeng.com
W&G Engineers Pty Ltd ACN 052 528 926
trading as Wallbridge & Gilbert

**WATERPROOFING THE EAST
DISTRIBUTION PIPELINES**

ALIGNMENT PLAN - SHEET 11

A1	DRAWING NUMBER	Rev.
Design TR	Job Number WAD130330 C11	Sheet No. B

NOTE:
ALL EXISTING SERVICE LOCATIONS SHOWN ARE FROM THIRD PARTY RECORDS AND NO
GUARANTEE CAN BE GIVEN AS TO THEIR ACCURACY. SERVICE DEPTHS TO BE DETERMINED
BY THE CONTRACTOR. SERVICE LOCATION/DEPTH ARE TO BE UNDERTAKEN ON SITE BY
THE CONTRACTOR PRIOR TO WORKS. NOT ALL SERVICES ARE SHOWN.



FOR CONTINUATION REFER WAD130330-C13

FOR CONTINUATION REFER WAD130330-C11

I:\2015\130330 - 130400\WAD130330 - Waterproofing Eastern Adelaide\WAD130330-C12.dwg B, 3/2/2015 10:08 AM jwsdwt

LEGEND

- RECYCLED WATER FEEDER MAIN (125 HDPE)
- RECYCLED WATER FEEDER MAIN (180 HDPE)
- RECYCLED WATER TRUNK MAIN (280 HDPE)
- GV GATE VALVE
- AV AIR VALVE
- HV HYDRANT VALVE

- W EXISTING WATER
- S EXISTING SEWER
- SW EXISTING STORMWATER
- G EXISTING GAS
- T EXISTING TELSTRA
- O EXISTING OPTUS

- E EXISTING ELECTRICITY
- E EXISTING ELECTRICITY (HIGH VOLTAGE)
- OF EXISTING OPTICAL FIBRE
- CDM EXISTING AMCOM/SABRENET
- EXISTING NEXTGEN



SCALE 1:1000

TENDER ISSUE
NOT FOR CONSTRUCTION

REV.	DATE	DESCRIPTION	DRAFT	ENG.	CHKD
A	02.09.14	TENDER ISSUE	JJW	TR	NS
B	03.02.15	TENDER ISSUE	JJW	TR	NS

W&G
WALLBRIDGE & GILBERT
Consulting Engineers
60 Wyatt Street Adelaide South Australia 5000
Telephone (08) 8223 7433 Facsimile (08) 8232 0967
Email adelaide@wgeng.com
W&G Engineers Pty Ltd ACN 052 528 926
trading as Wallbridge & Gilbert

**WATERPROOFING THE EAST
DISTRIBUTION PIPELINES**
ALIGNMENT PLAN - SHEET 12
A1
Design
TR

DRAWING NUMBER
Job Number
Sheet No.
Rev.
WAD130330 C12
B

NOTE:
ALL EXISTING SERVICE LOCATIONS SHOWN ARE FROM THIRD PARTY RECORDS AND NO
GUARANTEE CAN BE GIVEN AS TO THEIR ACCURACY. SERVICE DEPTHS TO BE DETERMINED
BY THE CONTRACTOR. SERVICE LOCATION/DEPTH ARE TO BE UNDERTAKEN ON SITE BY
THE CONTRACTOR PRIOR TO WORKS. NOT ALL SERVICES ARE SHOWN.



1/20/15 (103031) - 1304001WAD130330 - Waterproofing Eastern Adelaide WAD130330-C13.dwg B_3/2/2015 10:09 AM jwsheet
FOR CONTINUATION REFER WAD130330-C14

FOR CONTINUATION REFER WAD130330-C12

LEGEND

- RECYCLED WATER FEEDER MAIN (125 HDPE)
- RECYCLED WATER FEEDER MAIN (180 HDPE)
- RECYCLED WATER TRUNK MAIN (280 HDPE)
- GV GATE VALVE
- AV AIR VALVE
- HV HYDRANT VALVE

- W EXISTING WATER
- S EXISTING SEWER
- SW EXISTING STORMWATER
- G EXISTING GAS
- T EXISTING TELSTRA
- OP EXISTING OPTUS

- E EXISTING ELECTRICITY
- E EXISTING ELECTRICITY (HIGH VOLTAGE)
- OF EXISTING OPTICAL FIBRE
- CDM EXISTING AMCOM/SABRENET
- EXISTING NEXTGEN

When sheet printed full size, the scale bar is 100mm.

PLAN
20 10 0 20 40
SCALE 1:1000

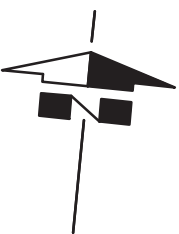

TENDER ISSUE
NOT FOR CONSTRUCTION

REV.	DATE	DESCRIPTION	DRAFT	ENG.	CHKD
A	02.09.14	TENDER ISSUE	JJW	TR	NS
B	03.02.15	TENDER ISSUE	JJW	TR	NS

W&G
WALLBRIDGE & GILBERT
Consulting Engineers

60 Wyatt Street Adelaide South Australia 5000
Telephone (08) 8223 7433 Facsimile (08) 8232 0967
Email adelaide@wgeng.com
W&G Engineers Pty Ltd ACN 052 528 926
trading as Wallbridge & Gilbert

WATERPROOFING THE EAST
DISTRIBUTION PIPELINES

ALIGNMENT PLAN - SHEET 13

A1

DRAWING NUMBER

Job Number

Sheet No.

Rev.

WAD130330 C13

B

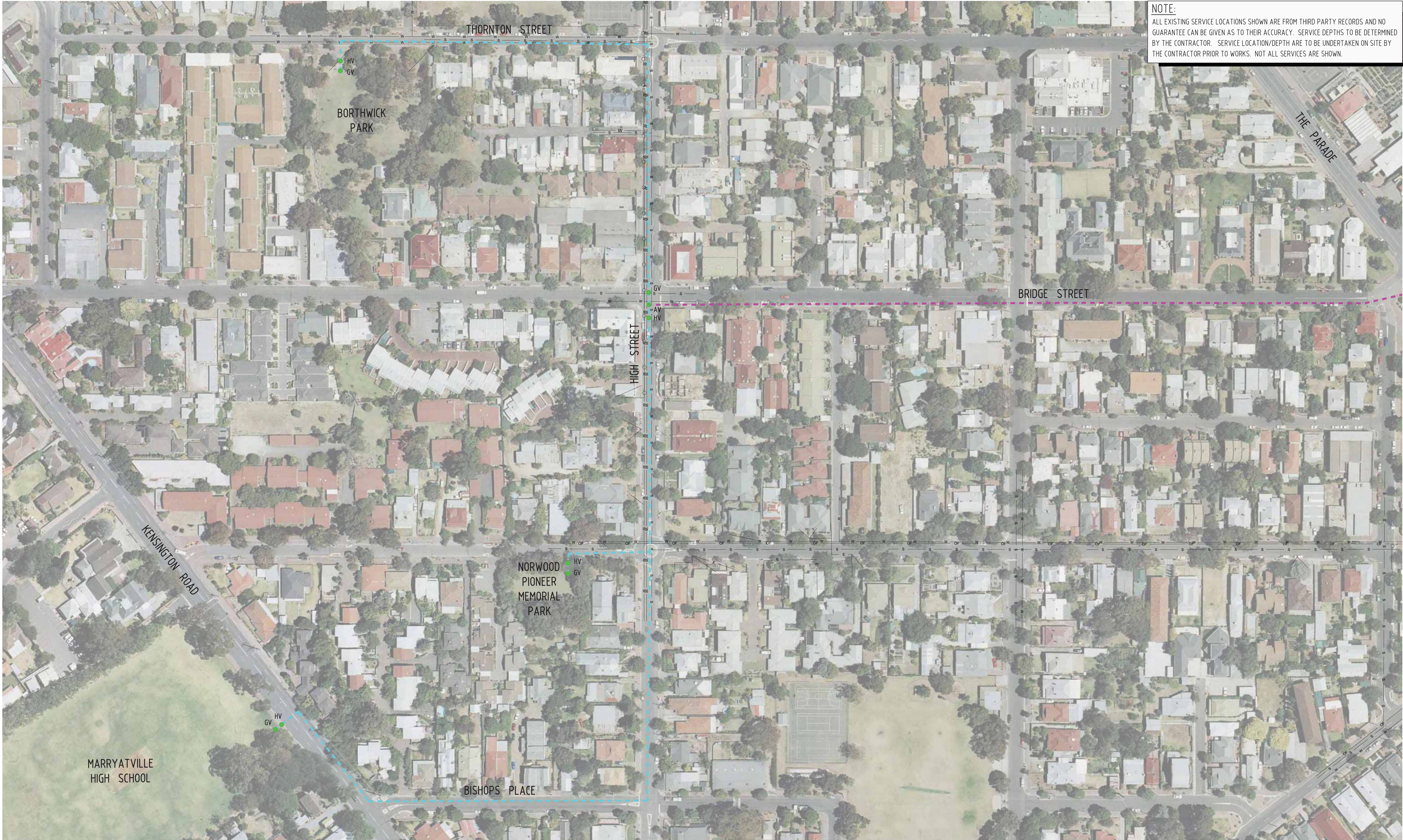

NOTE:
ALL EXISTING SERVICE LOCATIONS SHOWN ARE FROM THIRD PARTY RECORDS AND NO GUARANTEE CAN BE GIVEN AS TO THEIR ACCURACY. SERVICE DEPTHS TO BE DETERMINED BY THE CONTRACTOR. SERVICE LOCATION/DEPTH ARE TO BE UNDERTAKEN ON SITE BY THE CONTRACTOR PRIOR TO WORKS. NOT ALL SERVICES ARE SHOWN.

FOR CONTINUATION REFER WAD19030-C13

I:\2013\1303301 - 130400\WAD190330 - Waterproofing Eastern Adelaide\WAD190330-C14.dwg B 3/2/2015 10:13 AM j_wadett

LEGEND

- | | | | | | |
|--|---------------------------------------|--|---------------------|--|-------------------------------------|
| | RECYCLED WATER FEEDER MAIN (125 HDPE) | | EXISTING WATER | | EXISTING ELECTRICITY |
| | RECYCLED WATER FEEDER MAIN (180 HDPE) | | EXISTING SEWER | | EXISTING ELECTRICITY (HIGH VOLTAGE) |
| | RECYCLED WATER TRUNK MAIN (280 HDPE) | | EXISTING STORMWATER | | EXISTING OPTICAL FIBRE |
| | GATE VALVE | | EXISTING GAS | | EXISTING AMCOM/SABRENET |
| | AIR VALVE | | EXISTING TELSTRA | | EXISTING NEXTGEN |
| | HYDRANT VALVE | | EXISTING OPTUS | | |

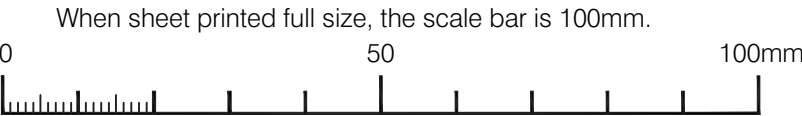

SCALE 1:1000

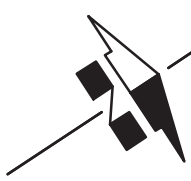

TENDER ISSUE
NOT FOR CONSTRUCTION

REV.	DATE	DESCRIPTION	DRAFT	ENG.	CHKD
A	02.09.14	TENDER ISSUE	JJW	TR	NS
B	03.02.15	TENDER ISSUE	JJW	TR	NS

W&G
WALLBRIDGE & GILBERT
Consulting Engineers

60 Wyatt Street Adelaide South Australia 5000
Telephone (08) 8223 7433 Facsimile (08) 8232 0967
Email adelaide@wgeng.com

W&G Engineers Pty Ltd ACN 052 528 926
trading as Wallbridge & Gilbert

**WATERPROOFING THE EAST
DISTRIBUTION PIPELINES**

ALIGNMENT PLAN - SHEET 14

A1	DRAWING NUMBER	Rev.
Design TR	Job Number WAD130330 C14	Sheet No. B



NOTE:
ALL EXISTING SERVICE LOCATIONS SHOWN ARE FROM THIRD PARTY RECORDS AND NO
GUARANTEE CAN BE GIVEN AS TO THEIR ACCURACY. SERVICE DEPTHS TO BE DETERMINED
BY THE CONTRACTOR. SERVICE LOCATION/DEPTH ARE TO BE UNDERTAKEN ON SITE BY
THE CONTRACTOR PRIOR TO WORKS. NOT ALL SERVICES ARE SHOWN.

FOR CONTINUATION REFER WAD130330-C11

FOR CONTINUATION REFER WAD130330-C16

LEGEND

- RECYCLED WATER FEEDER MAIN (125 HDPE)
- RECYCLED WATER FEEDER MAIN (180 HDPE)
- RECYCLED WATER TRUNK MAIN (280 HDPE)
- GV GATE VALVE
- AV AIR VALVE
- HV HYDRANT VALVE

- W EXISTING WATER
- S EXISTING SEWER
- SW EXISTING STORMWATER
- G EXISTING GAS
- T EXISTING TELSTRA
- O EXISTING OPTUS

- E EXISTING ELECTRICITY
- E EXISTING ELECTRICITY (HIGH VOLTAGE)
- OF EXISTING OPTICAL FIBRE
- CDM EXISTING AMCOM/SABRENET
- EXISTING NEXTGEN



SCALE 1:1000

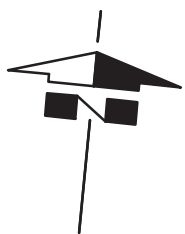

TENDER ISSUE
NOT FOR CONSTRUCTION

REV.	DATE	DESCRIPTION	DRAFT	ENG.	CHKD
A	02.09.14	TENDER ISSUE	JJW	TR	NS
B	03.02.15	TENDER ISSUE	JJW	TR	NS

W&G
WALLBRIDGE & GILBERT
Consulting Engineers
60 Wyatt Street Adelaide South Australia 5000
Telephone (08) 8223 7433 Facsimile (08) 8232 0967
Email adelaide@wgeng.com
W&G Engineers Pty Ltd ACN 052 528 926
trading as Wallbridge & Gilbert

WATERPROOFING THE EAST
DISTRIBUTION PIPELINES

ALIGNMENT PLAN - SHEET 15

A1		DRAWING NUMBER		Rev.
Design	Drawn	Job Number	Sheet No.	
TR	JJW	WAD130330 C15	B	

NOTE:
ALL EXISTING SERVICE LOCATIONS SHOWN ARE FROM THIRD PARTY RECORDS AND NO
GUARANTEE CAN BE GIVEN AS TO THEIR ACCURACY. SERVICE DEPTHS TO BE DETERMINED
BY THE CONTRACTOR. SERVICE LOCATION/DEPTH ARE TO BE UNDERTAKEN ON SITE BY
THE CONTRACTOR PRIOR TO WORKS. NOT ALL SERVICES ARE SHOWN.

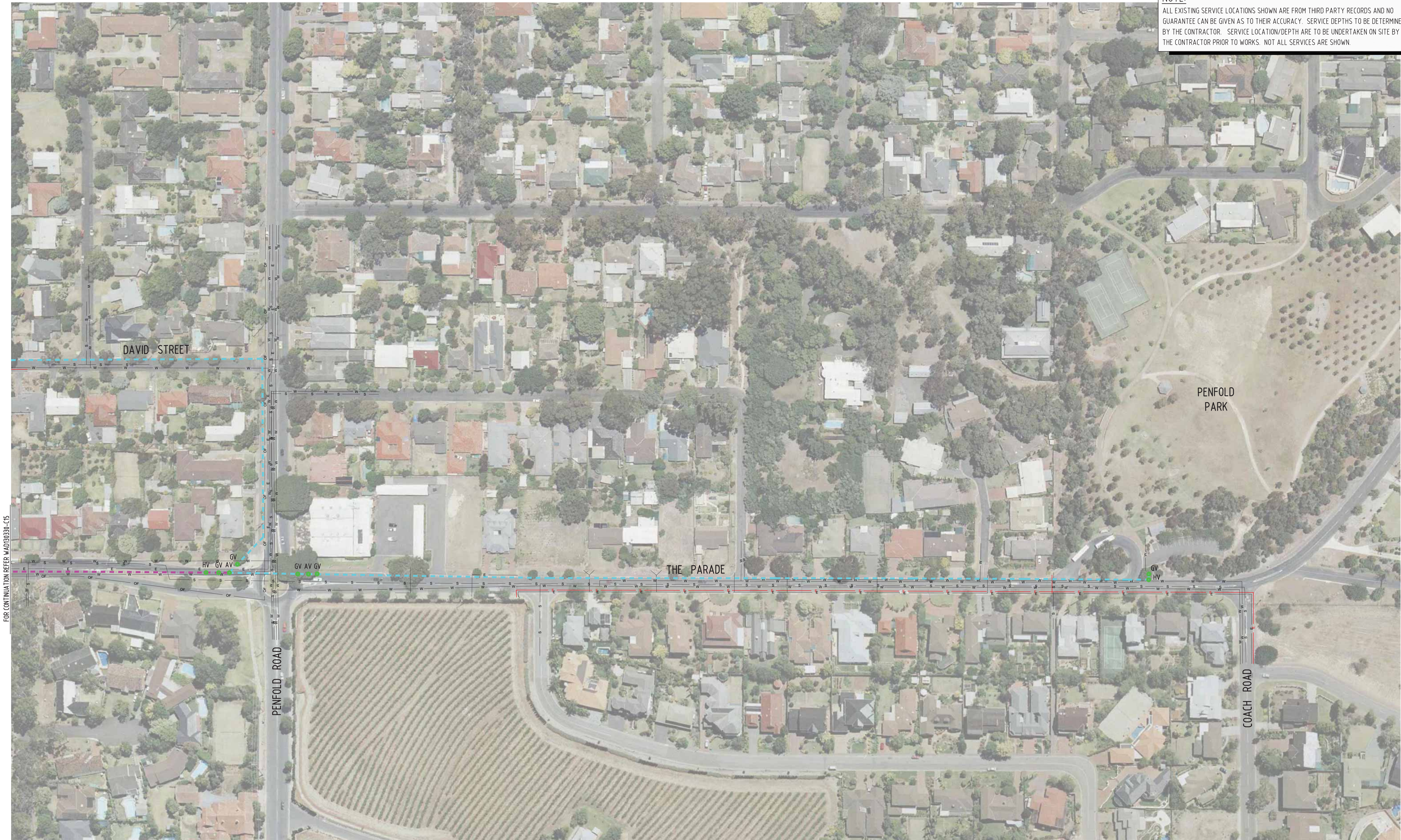

FOR CONTINUATION REFER WAD130330-C15

I:\2015\1303301 - 130400\WAD130330 - Waterproofing Eastern Adelaide\WAD130330-C16.dwg B_3/2/2015 10:15 AM jwsdwt

LEGEND

- RECYCLED WATER FEEDER MAIN (125 HDPE)
- RECYCLED WATER FEEDER MAIN (180 HDPE)
- RECYCLED WATER TRUNK MAIN (280 HDPE)
- GV GATE VALVE
- AV AIR VALVE
- HV HYDRANT VALVE

- EXISTING WATER
- EXISTING SEWER
- EXISTING STORMWATER
- EXISTING GAS
- EXISTING TELSTRA
- EXISTING OPTUS

- EXISTING ELECTRICITY
- EXISTING ELECTRICITY (HIGH VOLTAGE)
- EXISTING OPTICAL FIBRE
- EXISTING AMCOM/SABRENET
- EXISTING NEXTGEN

When sheet printed full size, the scale bar is 100mm.

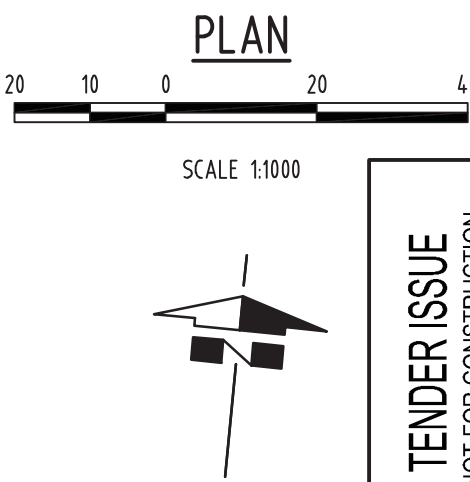

TENDER ISSUE
NOT FOR CONSTRUCTION

REV.	DATE	DESCRIPTION	DRAFT	ENG.	CHKD
A	02.09.14	TENDER ISSUE	JJW	TR	NS
B	03.02.15	TENDER ISSUE	JJW	TR	NS

W&G
WALLBRIDGE & GILBERT
Consulting Engineers

60 Wyatt Street Adelaide South Australia 5000
Telephone (08) 8223 7433 Facsimile (08) 8232 0967
Email adelaide@wgeng.com

W&G Engineers Pty Ltd ACN 052 528 926
trading as Wallbridge & Gilbert

**WATERPROOFING THE EAST
DISTRIBUTION PIPELINES**

ALIGNMENT PLAN - SHEET 16

A1 DRAWING NUMBER
Job Number Sheet No. Rev.

Design Drawn
TR JJW

WAD130330 C16

B

NOTE:
ALL EXISTING SERVICE LOCATIONS SHOWN ARE FROM THIRD PARTY RECORDS AND NO
GUARANTEE CAN BE GIVEN AS TO THEIR ACCURACY. SERVICE DEPTHS TO BE DETERMINED
BY THE CONTRACTOR. SERVICE LOCATION/DEPTH ARE TO BE UNDERTAKEN ON SITE BY
THE CONTRACTOR PRIOR TO WORKS. NOT ALL SERVICES ARE SHOWN.



I:\2013\130330-1-130400\WAD130330-1-Waterproofing Eastern Adelaide\WAD130330-C17.dwg B_3/2/2015 10:15 AM j.wadell

LEGEND

- RECYCLED WATER FEEDER MAIN (125 HDPE)
- RECYCLED WATER FEEDER MAIN (180 HDPE)
- RECYCLED WATER TRUNK MAIN (280 HDPE)
- GV GATE VALVE
- AV AIR VALVE
- HV HYDRANT VALVE

- W EXISTING WATER
- S EXISTING SEWER
- SV EXISTING STORMWATER
- G EXISTING GAS
- T EXISTING TELSTRA
- O EXISTING OPTUS

- E EXISTING ELECTRICITY
- E EXISTING ELECTRICITY (HIGH VOLTAGE)
- OF EXISTING OPTICAL FIBRE
- CDM EXISTING AMCOM/SABRENET
- EXISTING NEXTGEN

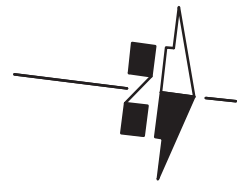

TENDER ISSUE
NOT FOR CONSTRUCTION

REV.	DATE	DESCRIPTION	DRAFT	ENG.	CHKD
A	02.09.14	TENDER ISSUE	JJW	TR	NS
B	03.02.15	TENDER ISSUE	JJW	TR	NS

W&G
WALLBRIDGE & GILBERT
Consulting Engineers
60 Wyatt Street Adelaide South Australia 5000
Telephone (08) 8223 7433 Facsimile (08) 8232 0967
Email adelaide@wgeng.com
W&G Engineers Pty Ltd ACN 052 528 926
trading as Wallbridge & Gilbert

**WATERPROOFING THE EAST
DISTRIBUTION PIPELINES**
ALIGNMENT PLAN - SHEET 17
A1 DRAWING NUMBER
Job Number Sheet No. Rev.
WAD130330 C17
Design Drawn
TR JJW